

A47 Blofield to North Burlingham Dualling

Scheme Number: TR010040

Volume 6

6.3 Environmental Statement Figures

Figures 6.1 – 6.4

APFP Regulation 5(2)(a)

Planning Act 2008

Infrastructure Planning (Applications: Prescribed
Forms and Procedure) Regulations 2009

December 2020

Infrastructure Planning

Planning Act 2008

**The Infrastructure Planning
(Applications: Prescribed Forms and
Procedure) Regulations 2009**

A47 Blofield to North Burlingham
Development Consent Order 202[x]

ENVIRONMENTAL STATEMENT FIGURES
Figures 6.1 – 6.4

Regulation Number:	Regulation 5(2)(a)
Planning Inspectorate Scheme Reference	TR010040
Application Document Reference	6.3
BIM Document Reference	PCF Stage 3
Author:	A47 Blofield to North Burlingham Dualling Project Team, Highways England

Version	Date	Status of Version
Rev 0	December 2020	Application Issue

SCHEDULE OF FIGURES INCLUDED IN THIS APPLICATION DOCUMENT

Figure Title	Drawing number
Figure 6.1 – Cultural Heritage Designated Assets	HE551490-GTY-EHR-000-DR-LH-30001
Figure 6.2 – Cultural Heritage Non-designated Assets (Key Plan)	HE551490-GTY-EHR-000-DR-LH-30006
Figure 6.2 – Cultural Heritage Non-designated Assets (Sheet 1 of 2)	HE551490-GTY-EHR-000-DR-LH-30002
Figure 6.2 – Cultural Heritage Non-designated Assets (Sheet 2 of 2)	HE551490-GTY-EHR-000-DR-LH-30003
Figure 6.3 – Cultural Heritage Historic Landscape Character	HE551490-GTY-EHR-000-DR-LH-30004
Figure 6.4 – Cultural Heritage Archaeological Potential Zones	HE551490-GTY-EHR-000-DR-LH-30005

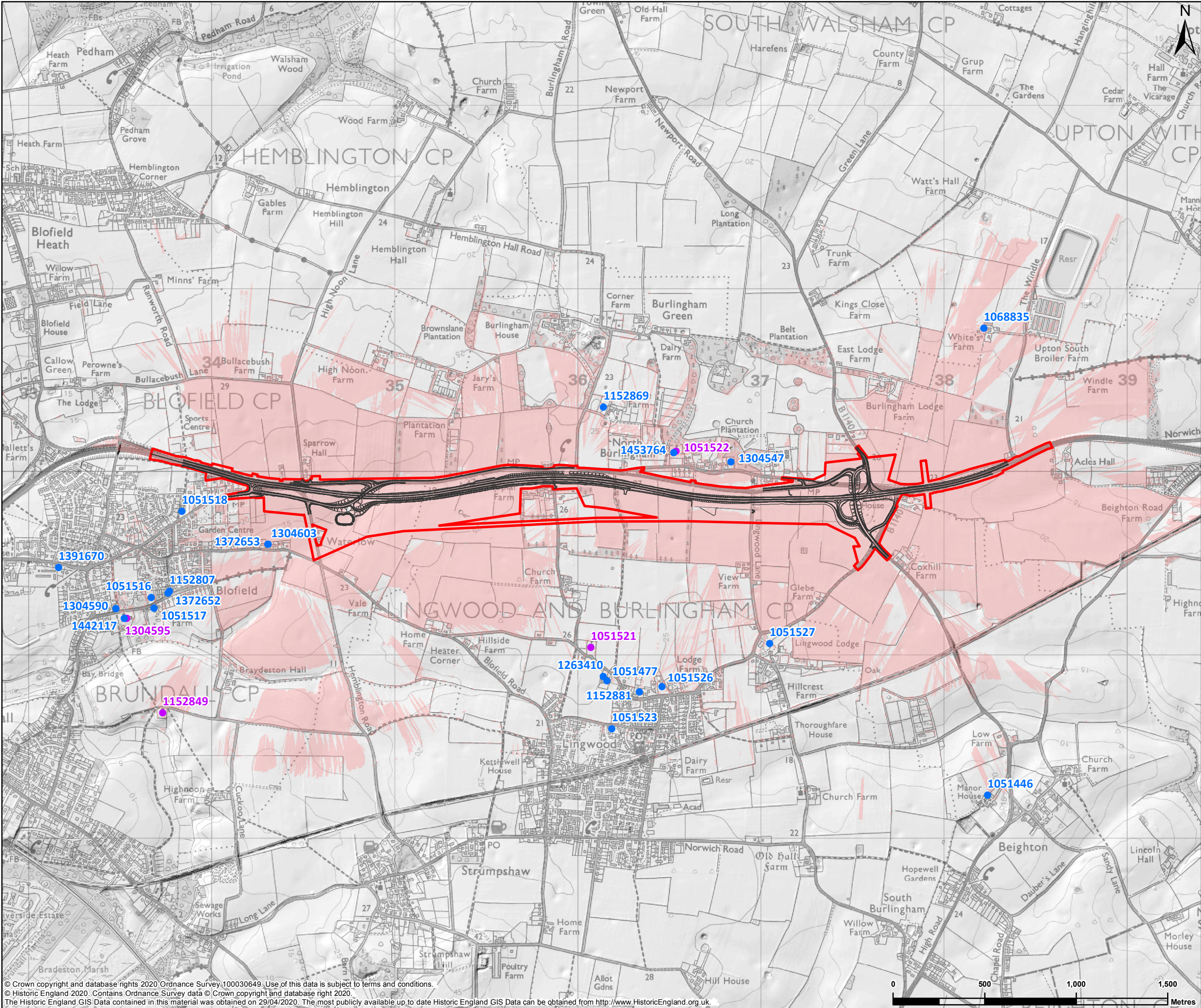

© Crown copyright and database rights 2020 Ordnance Survey 100030649. Use of this data is subject to terms and conditions.
© Historic England 2020. Contains Ordnance Survey data © Crown copyright and database right 2020.
The Historic England GIS Data contained in this material was obtained on 29/04/2020. The most publicly available up to date Historic England GIS Data can be obtained from <http://www.HistoricEngland.org.uk>.

This drawing should not be relied on or used in circumstances other than those for which it was originally prepared and for which Sweco UK Ltd was commissioned. Sweco UK Ltd accepts no responsibility for this drawing to any party other than the person by whom it was commissioned. This drawing has been prepared on behalf of Galliford Try by Sweco UK Ltd for the titled project or named part thereof and should not be relied upon or used for any other project without an independent check being carried out as to its suitability and prior written authority of Galliford Try being obtained. Sweco UK Ltd accepts no responsibility or liability for the consequences of this drawing being used for a purpose other than the purposes for which it was commissioned. Any person using or relying on this drawing for such other purpose agrees, and will by such use or reliance be taken to confirm his/her agreement, to indemnify Sweco UK Ltd for all loss or damage resulting therefrom.

Red line boundary

Proposed scheme design

Listed building grade I

Listed building grade II

Zone of theoretical visibility*

Note:

* Potential extent of proposed scheme visibility based on a 4m vehicle height and 1.6m eye level.

REFERENCE MAP

P01	28/10/2020	AMENDMENTS TO DESIGN AND RED LINE BOUNDARY	PC	PB	MM
REV	DATE	REVISION NOTE	ORG	CHKD	APPD

DESIGNER

SWECO

CONTRACTOR

GallifordTry

CLIENT

**highways
england**

PROJECT TITLE

A47 BLOFIELD TO NORTH BURLINGHAM

PROJECT STAGE

PCF STAGE 3

DRAWING TITLE

FIGURE 6.1 - CULTURAL HERITAGE
DESIGNATED ASSETS
TR010040/APP/6.3

SUITABILITY

FOR INFORMATION

SHEET SIZE	SCALE	STATUS
A3	1:20,000	S2

DRAWING NUMBER

HE551490-GTY-EHR-000-DR-LH-30001

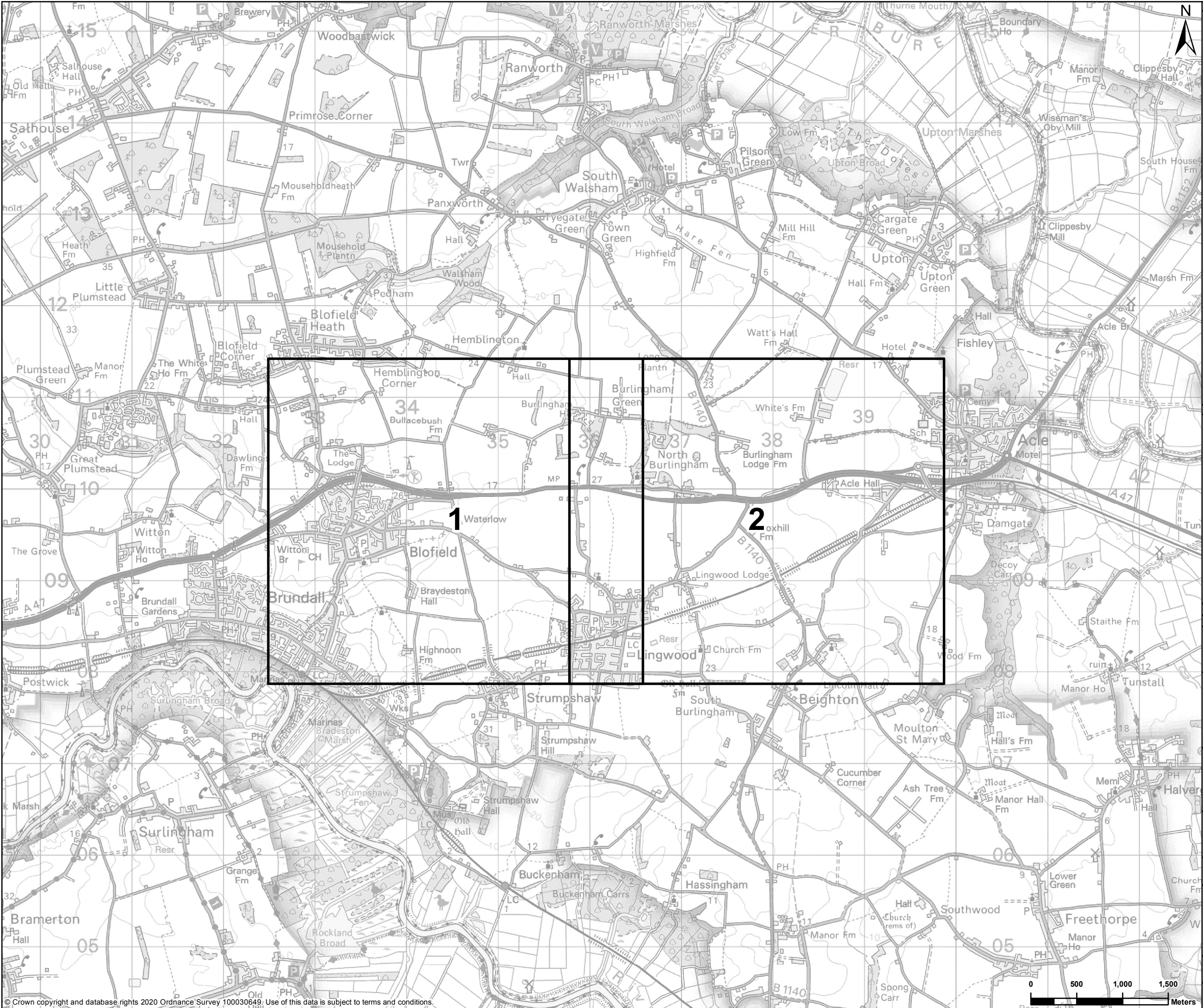

© Crown copyright and database rights 2020 Ordnance Survey 100030649. Use of this data is subject to terms and conditions.

This drawing should not be relied on or used in circumstances other than those for which it was originally prepared and for which Sweco UK Ltd was commissioned. Sweco UK Ltd accepts no responsibility for this drawing to any party other than the person by whom it was commissioned. This drawing has been prepared on behalf of Galliford Try by Sweco UK Ltd for the titled project or named part thereof and should not be relied upon or used for any other project without an independent check being carried out as to its suitability and prior written authority of Galliford Try being obtained. Sweco UK Ltd accepts no responsibility or liability for the consequences of this drawing being used for a purpose other than the purposes for which it was commissioned. Any person using or relying on this drawing for such other purpose agrees, and will by such use or reliance be taken to confirm his/her agreement, to indemnify Sweco UK Ltd for all loss or damage resulting therefrom.

Sheet extent

REFERENCE MAP

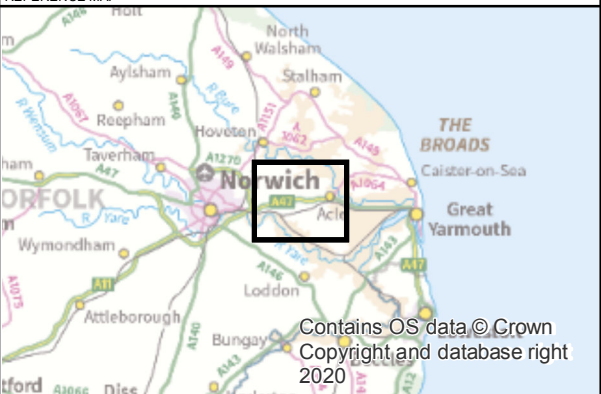

Contains OS data © Crown Copyright and database right 2020

P01	12/11/2020	FIRST EDITION	PC	PB	MM
REV	DATE	REVISION NOTE	ORG	CHKD	APPD
DESIGNER					
<div>SWECO</div>					
CONTRACTOR					
<div>GallifordTry</div>					
CLIENT					
<div>highways england</div>					
PROJECT TITLE					
A47 BLOFIELD TO NORTH BURLINGHAM					
PROJECT STAGE					
PCF STAGE 3					
DRAWING TITLE					
FIGURE 6.2 - CULTURAL HERITAGE NON-DESIGNATED ASSETS KEY PLAN TR010040/APP/6.3					
SUITABILITY					
FOR INFORMATION					
SHEET SIZE		SCALE	STATUS		
A3		1:40,000	S2		
DRAWING NUMBER					
HE551490-GTY-EHR-000-DR-LH-30006					

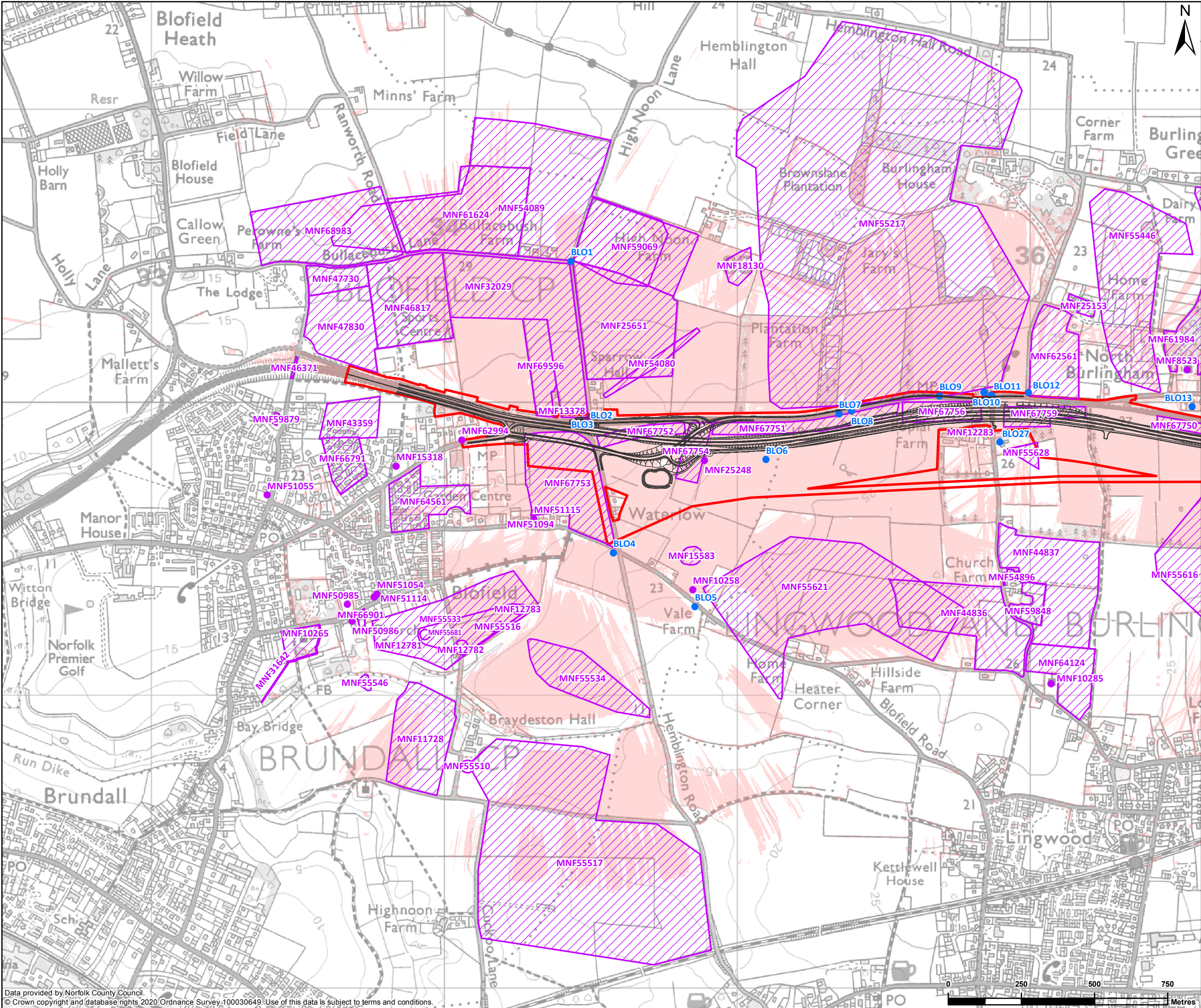

LEGEND

Red line boundary

Proposed scheme design

Note:
* Potential extent of proposed scheme visibility based on a 4m vehicle height and 1.6m eye level.

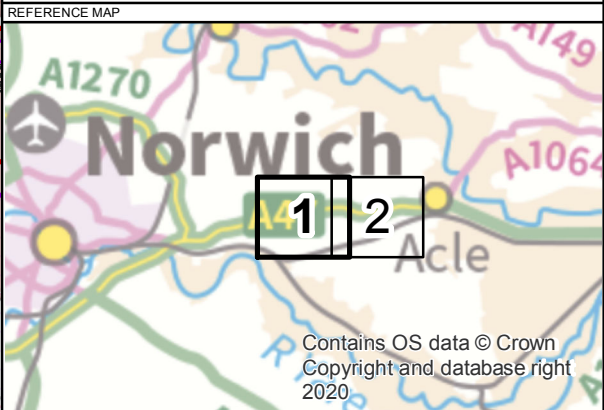

P01	28/10/2020	AMENDMENTS TO DESIGN AND RED LINE BOUNDARY	PC	PB	MM
REV	DATE	REVISION NOTE	ORG	CHKD	APPD
DESIGNER					
CONTRACTOR					
CLIENT					
PROJECT TITLE					
PROJECT STAGE					
DRAWING TITLE					
SUITABILITY					
SHEET SIZE					
DRAWING NUMBER					

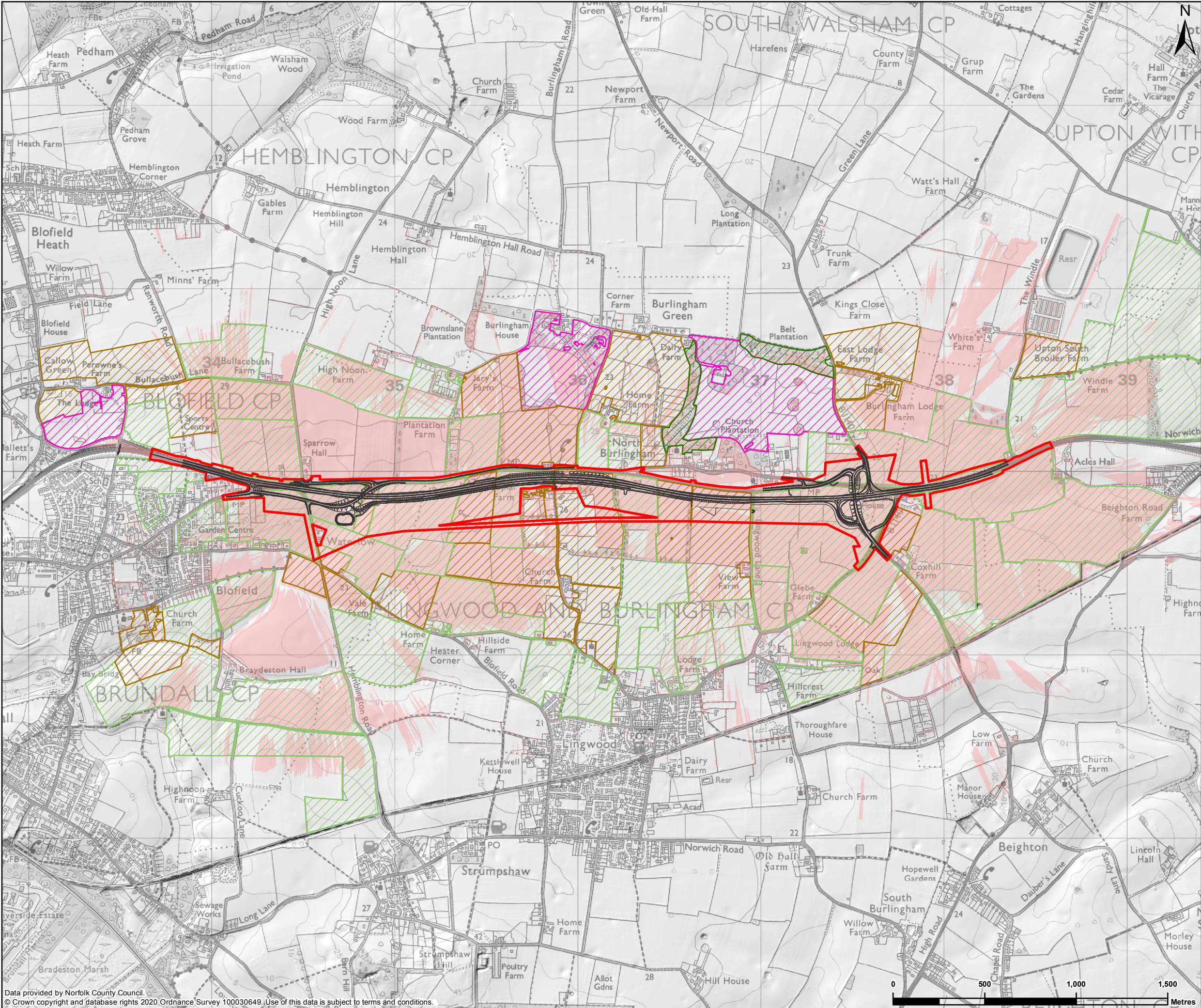

Data provided by Norfolk County Council.
© Crown copyright and database rights 2020 Ordnance Survey 100030649. Use of this data is subject to terms and conditions.

This drawing should not be relied on or used in circumstances other than those for which it was originally prepared and for which Sweco UK Ltd was commissioned. Sweco UK Ltd accepts no responsibility for this drawing to any party other than the person by whom it was commissioned. This drawing has been prepared on behalf of Galliford Try by Sweco UK Ltd for the titled project or named part thereof and should not be relied upon or used for any other project without an independent check being carried out as to its suitability and prior written authority of Galliford Try being obtained. Sweco UK Ltd accepts no responsibility or liability for the consequences of this drawing being used for a purpose other than the purposes for which it was commissioned. Any person using or relying on this drawing for such other purpose agrees, and will by such use or reliance be taken to confirm his/her agreement, to indemnify Sweco UK Ltd for all loss or damage resulting therefrom.

Red line boundary

Proposed scheme design

Zone of theoretical visibility*

Historic landscape character area

18th-19th century enclosure

20th century agriculture

Parks, gardens, recreation

Woodland

Note:
* Potential extent of proposed scheme visibility based on a 4m vehicle height and 1.6m eye level.

REFERENCE MAP

Contains OS data © Crown Copyright and database right 2020

P01	28/10/2020	AMENDMENTS TO DESIGN AND RED LINE BOUNDARY	PC	PB	MM
REV	DATE	REVISION NOTE	ORG	CHKD	APPD

DESIGNER

CONTRACTOR

CLIENT

PROJECT TITLE

A77 BLOFIELD TO NORTH BURLINGHAM

PROJECT STAGE

PCF STAGE 3

DRAWING TITLE

FIGURE 6.3 - CULTURAL HERITAGE
HISTORIC LANDSCAPE CHARACTER
TR010040/APP/6.3

SUITABILITY

FOR INFORMATION

SHEET SIZE	SCALE	STATUS
A3	1:20,000	S2

DRAWING NUMBER

HE551490-GTY-EHR-000-DR-LH-30004

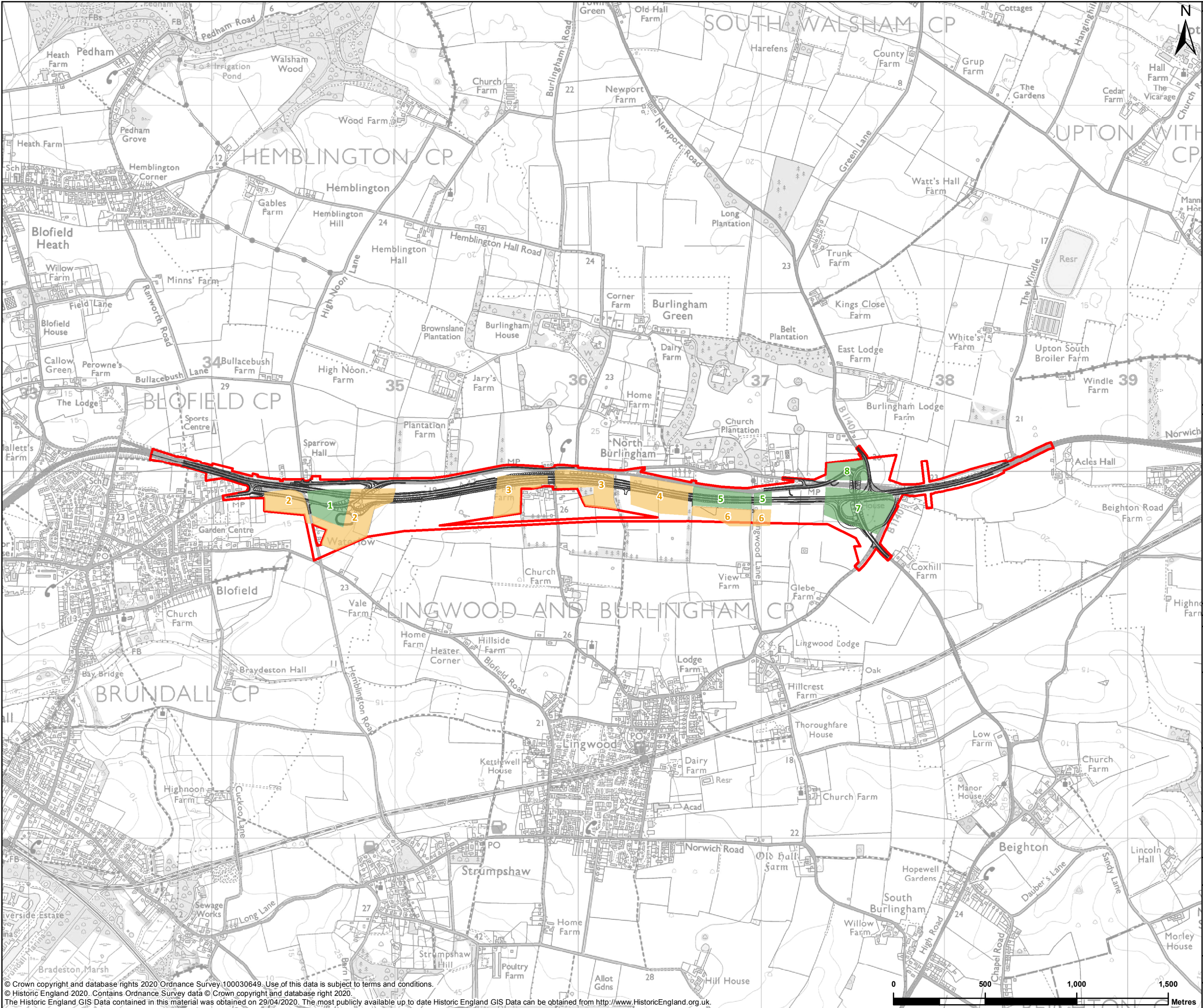

© Crown copyright and database rights 2020 Ordnance Survey 100030649. Use of this data is subject to terms and conditions.
© Historic England 2020. Contains Ordnance Survey data © Crown copyright and database right 2020.
The Historic England GIS Data contained in this material was obtained on 29/04/2020. The most publicly available up to date Historic England GIS Data can be obtained from <http://www.HistoricEngland.org.uk>.

This drawing should not be relied on or used in circumstances other than those for which it was originally prepared and for which Sweco UK Ltd was commissioned. Sweco UK Ltd accepts no responsibility for this drawing to any party other than the person by whom it was commissioned. This drawing has been prepared on behalf of Galliford Try by Sweco UK Ltd for the titled project or named part thereof and should not be relied upon or used for any other project without an independent check being carried out as to its suitability and prior written authority of Galliford Try being obtained. Sweco UK Ltd accepts no responsibility or liability for the consequences of this drawing being used for a purpose other than the purposes for which it was commissioned. Any person using or relying on this drawing for such other purpose agrees, and will by such use or reliance be taken to confirm his/her agreement, to indemnify Sweco UK Ltd for all loss or damage resulting therefrom.

Red line boundary

Proposed scheme design

Proposed archaeological mitigation

Pre-construction recording

Construction-integrated recording

REFERENCE MAP

Contains OS data © Crown Copyright and database right 2020

P01	28/10/2020	AMENDMENTS TO DESIGN AND RED LINE BOUNDARY	PC	PB	MM
REV	DATE	REVISION NOTE	ORG	CHKD	APPD

DESIGNER

CONTRACTOR

CLIENT

PROJECT TITLE

A47 BLOFIELD TO NORTH BURLINGHAM

PROJECT STAGE

PCF STAGE 3

DRAWING TITLE

FIGURE 6.4 - CULTURAL HERITAGE
ARCHAEOLOGICAL POTENTIAL ZONES
TR010040/APP/6.3

SUITABILITY

FOR INFORMATION

SHEET SIZE	SCALE	STATUS
A3	1:20,000	S2

DRAWING NUMBER

HE551490-GTY-EHR-000-DR-LH-30005